

Prosiding Epidemiology of Pityriasis versicolor

by maulin inggraini

Submission date: 28-Jan-2024 02:59AM (UTC-0800)

Submission ID: 2280056014

File name: cover_dan_prosiding_MIPHMC.pdf (1.05M)

Word count: 3701

Character count: 20687



**THE 3rd MUHAMMADIYAH INTERNATIONAL
PUBLIC HEALTH &
MEDICINE CONFERENCE**



THEME
**"DEMOGRAPHIC DIVIDEND TOWARDS
THE TRANSFORMATION OF HEALTH SERVICES"**

25-26 July, 2023
Faculty of Public Health
University of Muhammadiyah Jakarta

<https://e-journal.fkmumj.ac.id/>

**The 3rd Muhammadiyah International Public Health and Medicine Conference
(MIPHMC)**

Editor in Chief:

- Dr. Munaya Fauziah, S.K.M., M.Kes.

Associate Editor:

- Dr. Andriyani, M.Kes
- Dr. Triana Srisantyorini, S.K.M., M.Kes.
- Suherman, M.Kes, Ph.D

Editorial Board:

- Prof. Dr. Juliana Binti Jalaludin (Putra Malaysia University, Malaysia)
- Prof. Dr. dr. A Razak Thaha, M.Sc., Sp.Gk (Universitas Muhammadiyah Jakarta, Indonesia)
- Safia Shukri Hilowle, MPH (Jumhuriyah University, Somalia)

Reviewer:

- Dr. Andriyani, M.Kes
 - Dr. Munaya Fauziah, SKM, M.Kes (Faculty of Public Health, Universitas Muhammadiyah Jakarta)
 - Dr. Triana Srisantyorini, SKM, M.Kes (Faculty of Public Health, Universitas Muhammadiyah Jakarta)
 - Dr. Suherman, MKM (Faculty of Public Health, Universitas Muhammadiyah Jakarta)
 - Ernyasih, S.K.M., M.K.M. (Faculty of Public Health, Universitas Muhammadiyah Jakarta)
 - Dr. Dewi Purnamawati, S.K.M., M.K.M. (Faculty of Public Health, Universitas Muhammadiyah Jakarta)
 - Prof. Anwar Mallongi, S.K.M., M.Sc., Ph.D. (Universitas Hasanuddin, Makassar, Indonesia)
 - Dr. Juliana Jalaludin (Universiti Putra Malaysia, Malaysia)
 - Nurmalia Lusida, SKM, MKM (Faculty of Public Health, Universitas Muhammadiyah Jakarta)
 - Prof. Asnawi Abdullah, BSc.PH., MHSM., M.Sc.HPPF., DLSHTM., Ph.D. (Universitas Muhammadiyah Aceh, Indonesia)
 - Prof. Dr. Kraichat Tantrakarnapa (Social and Environmental Medicine, Mahidol University, Thailand)
 - Janvier Gasana, MD., M.P.H., Ph.D. (Kuwait University)
 - How-Ran Chao (National Pingtung University of Science and Technology)
 - Prof. Dr. Waseem Al-Medhoun (Global Ambassadors of Sustainability)
-

- Prof. Dr. Wesan Al Madhoun (Global Ambassadors of Sustainability)
- Ayunda Larasati, Sekarputri S.K.M, M.K.M. (Faculty of Public Health, Universitas Muhammadiyah Jakarta)
- Dr. Tria Astika EP, M.K.M (Faculty of Medicine and Health, Universitas Muhammadiyah Jakarta)
- Narila Mutia Nasir, S.K.M., M.K.M., Ph.D. (Indonesian Public Health Association Jakarta Region)

Editor:

- Dr. Andriyani, M.Kes
- Dr. Munaya Fauziah, S.K.M, M.Kes.
- Ernyasih, S.K.M, M.K.M.
- Nurmalia Lusida, S.K.M., M.K.M.
- Ayunda Larasati Sekarputri, S.K.M., M.K.M.
- Ridwan Kamil, S.Kom.
- Yosi Duwita Arinda, M.K.M.
- Miftahul Arsyi, M.K.M.

ARTICLES

PROGRESS IN HEALTH COVERAGE AMONG INDONESIAN OLDER PEOPLE TOWARD THE WORLD HEALTH ORGANIZATION'S DECADE OF HEALTHY AGING 2021-2030

Mardiana Dwi Puspitasari, Mugia Bayu Rahardja, Indra Murty Surbakti

1-7

 PDF

POTENTIAL RISK FACTORS TO PREVENT THE RISE IN ELECTRIC CIGARETTE CONSUMPTION AMONG INDONESIAN ADOLESCENTS AGED 13 TO 15 YEARS OLD

Asep Kusnali, Vebby Amelia Edwin, Endang Indriasih, Tati Suryati

8-23

 PDF

A STUDY OF MATERNAL HEALTH SERVICES BY PRIVATE MIDWIVES IN SURABAYA CITY, INDONESIA

Betty Roosihermatie, Arief Priyo Nugroho, Felly Philipus Senewe

24-41

 PDF

BARRIERS TO STUNTING PRIMORDIAL PREVENTION THROUGH PROSPECTIVE BRIDE'S ADVISORY SERVICE: A QUALITATIVE STUDY USING SOCIAL ECOLOGICAL MODEL

Made Indra Wijaya, Komang Triyani Kartinawati, Luh Gede Pradnyawati, I Gusti Ngurah Made Bayuningrat, Tanjung Subrata, I Made Pariartha, A.A. Gede Indraningrat, Made Dharmesti Wijaya, Kartika Sari

42-58

 PDF

ANALYSIS OF FACTORS INFLUENCING THE SELECTION OF BIRTH ATTENDANTS IN THE TALANG MAMAK TRIBE COMMUNITY OF INDRAGIRI HULU DISTRICT

Birth Attendant, Factors

Dona Martilova, Nurmaini, Fikarwin Zuska, Sri Rahayu Sanusi

59-68

 PDF

ISLAMIC RELIGIOSITY GUIDANCE APPROACHES ON MENTAL HEALTH DISORDER

Awang Saputra, Adi Fahrudin, Munaya Fauziah, Saiful Bahri, Muhammad Fachri

69-78

 PDF

THE EFFECT OF NUTRITION EDUCATION TO PROSPECTIVE BRIDE IN PREGNANCY NUTRITION PREPARATION TO PREVENT THE RISK OF STUNTING: STUDY LITERATURE REVIEW

Ratna Wulandari, Ahmad Syafiq

79-93

 PDF

THE EFFECT OF PERCEPTION ON OBESITY AND ALCOHOL DRINKING PREDIABETES CAUSES TYPE 2 DIABETES MELLITUS IN TORAJA ETHNIC IN SOUTH SULAWESI PROVINCE

Shermina Oruh, Nurgadima Achmad Djalaluddin, Lukman Waris

94-102

 PDF

FACTOR INFLUENCING COMMUNITY PARTICIPATION IN WASTE BANKS DURING COVID-19 IN CILEGON CITY, BANTEN INDONESIA

Nurce Arifiati, Fauzul Hayat

103-110

 PDF

EFFECT OF RED BEANS AND BLACK BEANS WITH A DIABETES MELLITUS: A SYSTEMATIC REVIEW

Pratiwi, Adi Magna Patriadi Nuhriawangsa, Tri Nugraha Susilawati

111-123

 PDF

EFFECT OF THIAMINE, BMI, SLEEP DURATION, AND ANXIETY IN NEUROTIC, STRESS, AND SOMATOFORM DISORDER

Lintang Mega Pertiwi, Mohammad Fanani, Nur Hafidha Hikmayani

124-136

 PDF

FACTORS ASSOCIATED WITH THE OCCURENCE OF STUNTING IN CHILDREN AGED 12-35 MONTH IN THE DIY PROVINCE

Made Ayu Lely Suratri, Vebby Amelia Edwin, Endang Indriasih, Nurhayati, Anni Yulianti

137-148

 PDF

DIFFERENCES IN FOOD INTAKE (ENERGY, PROTEIN, FAT AND CARBOHYDRATES) IN CHILD WASTING BY GIVING COOKIES OF PURPLE SWEET POTATO AND TEMPEH FLOUR

Fitria Mushollini, Harsono Salimo, Lilik Retna Kartika Sari

149-157

 PDF

CLIMATIC RELATIONSHIP (TEMPERATURE, HUMIDITY, AND RAINFALL) WITH DENGUE HEMORRHAGIC FEVER (DHF) INCIDENCE IN SOUTH TANGERANG CITY 2016-2020

Vivinda Trisnowati Putri

158-164

 PDF

THE RELATIONSHIP OF KNOWLEDGE, ATTITUDES, AND COMPLIANCE WITH THE USE OF PERSONAL PROTECTIVE EQUIPMENT (PPE) WITH SAFETY BEHAVIOR AMONG SPBE EMPLOYEES IN PANDEGLANG DISTRICT

Siti Nur Ramdaniati, E. Egriana Handayani, Dedeh Jubaedah

165-172

 PDF

THE RELATIONSHIP BETWEEN WORK STRESS AND NURSE PERFORMANCE IN THE NURSING CARE PROCESS IN THE INPATIENT UNIT OF KHIDMAT SEHAT AFIAT HOSPITAL DEPOK CITY IN 2022

Stres Kerja dengan Kinerja Kerja

Maulida Khalizahy, Azizah Zen, Fini Fajrini

173-180

 PDF

THE RELATIONSHIP BETWEEN MATERNAL KNOWLEDGE AND FOOD INTAKE ON THE NUTRITIONAL STATUS OF CHILDREN PARTICIPATING IN THE NUTRITION POST AT PUSKESMAS BAJA TANGERANG CITY

Diah Auliany, Dewi Purnamawati

181-186

 PDF

LITERATURE REVIEW: OVERVIEW OF PARENTING IN STUNTING PREVENTION IN TODDLERS IN KUPANG CITY, EAST NUSA TENGGARA PROVINCE

Rr Evy Andarini, Dewi Purnamawati

187-197

 PDF

LITERATURE REVIEW: HUSBAND'S ROLE IN REDUCE THE INCIDENCE OF POSTPARTUM DEPRESSION IN WORKING WOMEN IN INDONESIA

Linda Wahyuni Putri

198-205

 PDF

FOOD CONSUMPTION BEHAVIOR AND HOME SANITATION AS PREDICTORS IN THE INITIAL APPLICATION OF STUNTING DETECTION

Tria Astika Endah Permatasari, Yudi Chadirin, Ernirita, Anisa Nurul Syafitri, Devina Alifia Fadhilah

206-215

 PDF

QUALITATIVE STUDY OF HUSBAND SUPPORT IN THE UTILIZATION OF ANTENATAL CARE (ANC) SERVICES AT THE TANARA HEALTH CENTER, SERANG DISTRICT

Shiva Nabilah, Dewi Purnamawati, Tria Astika, Toha Muhaimin, Fatimah

216-224

 PDF

ANEMIA IN YOUNG WOMEN IN THE CITY OF SOUTH TANGERANG IN 2023

Ari Retno Setiyawaty, Dewi Purnamawati

225-229

 PDF

FAMILY PLANNING PROGRAM PARTICIPATION AND CONTRACEPTIVE USAGE IN LEUWISADENG SUBDISTRICT, 2022: A DESCRIPTIVE OBSERVATIONAL STUDY

Febriyanti, Dewi Purnamawati

230-235

 PDF

EVALUATION OF THE SUSTAINABILITY OF THE ESSENTIAL PUBLIC HEALTH EFFORT PROGRAM AT THE TEAM-BASED NUSANTARA SEHAT ASSIGNMENT HEALTH CENTER, MINISTRY OF HEALTH, REPUBLIC OF INDONESIA

lukman waris, Nurce Arifiati, Harimat Hendarwan, Tri Siswati

236-245

 PDF

ACHIEVEMENT OF NATIONAL INDICATORS OF HOSPITAL QUALITY IN INDONESIA

Ruri Purwandani, Dewi Purnamawati

246-257



EFFECTIVENESS OF EARLY MOBILIZATION ON MUSCLE STRENGTH AND PAIN SCALE IN POST-ORIF TIBIA FIBULA FRACTURE PATIENTS AT HOSPITAL IN JAKARTA CENTRAL

Erwan Setiyono, Yani Sofiani, Ninik Yunitri, Nurma Dewi

258-268



UTILIZATION OF MANGROVE ENDOPHYTIC FUNGI AS A SUSTAINABLE AND ENVIRONMENTALLY FRIENDLY SOURCE OF CHITOSAN

Siti Aisah, Rosyidatul Lutfiah, Ni Luh Gede Ratna Juliasih, Andi Setiawan

269-277



EPIDEMIOLOGY OF PITYRIASIS VERSICOLOR IN ELEMENTARY SCHOOL CHILDREN IN THE BANTAR GEBANG, BEKASI

Reza Anindita, Eka Wahyu Wulandari, Maulin Inggraini, Melania Perwitasari, Maya Uzia Beandrade, Dede Dwi Nathalia, Intan Kurnia Putri

278-285



PREVENTION OF SEXUAL VIOLENCE THROUGH PUBERTY EDUCATION AT SDIT MUTIARA INSAN BEKASI REGENCY

Erry Utomo, Nurfadhilah, Dewi Purnamawati, Dewi Andayani

286-292



FACTORS ASSOCIATED WITH THE BEHAVIOR OF PERSONAL PROTECTIVE EQUIPMENT (PPE) IN WORKERS AT HEIGHT AT THE SAVYAVASA LUXURY RESIDENCE PROJECT IN 2023

Haliqatul Zadidah, Rusman Effendi, Dihartawan

293-301



DETERMINANTS OF COVID-19 PREVENTION BEHAVIOR IN WOMEN OF REPRODUCTIVE AGE IN SOUTH TANGERANG CITY YEAR 2020

Violita Agnoviardi, Mizna Sabilla, Luqman Efendi, Istianah Surury

302-311



FACTORS ASSOCIATED WITH THE LEVEL OF YOUTH ATTENDANCE AT THE YOUTH POSYANDU IN THE CIPONDOH HEALTH CENTER IN 2022

Suherman, Zuyyina Adhal Tasyiawurin

312-317



FACTORS RELATED TO WORK STRESS IN THE ONLINE MOTORCYCLE TAXIS DRIVER COMMUNITY IN DEPOK CITY IN 2022

Shalsa Biella, Noor Latifah, Fini Fajrini

318-323

 PDF

DETERMINANTS OF PRIMARY DYSMENORRHOEA IN SISIWI SMA NEGERI 1 GARUT IN 2022

Siti Ashmaraji Darmawan, Istianah Surury, RR Arum Ariasih

324-332

 PDF

THE RELATIONSHIP BETWEEN HOUSEWIVES' BEHAVIOR IN WASTE MANAGEMENT IN RW 07 PETUKANGAN SELATAN VILLAGE IN 2022

Syifa Tiara Nabila, Gilang Anugerah Munggaran

333-338

 PDF

RELATIONSHIP BETWEEN KNOWLEDGE, ATTITUDE, AND PERSONAL HYGIENE WITH SCABIES INCIDENCE AT THE DAARUL ILMI CENGKLONG ISLAMIC BOARDING SCHOOL 2022

Urpiyatul Ulya

339-347

 PDF

ANALYSIS OF FATIGUE WORK FACTORS IN CONSTRUCTION WORKERS OF PT. MANDALA PUTERA PRIMA IN THE BANK INDONESIA KARAWANG PROJECT IN 2023

Okbi Mardian

348-354

 PDF

THE RELATIONSHIP BETWEEN STRESS LEVELS AND NUTRITIONAL STATUS WITH MENSTRUAL CYCLE IRREGULARITIES IN CLASS XII ADOLESCENTS AT NUSANTARA VOCATIONAL SCHOOL 02 CIPUTAT HEALTH IN 2022

Ananda Putri Norma Rahayu, Nurmalia Lusida

355-361

 PDF

DETERMINANTS OF THE IMPLEMENTATION OF EARLY BREASTFEEDING INITIATION (IMD) IN THE WORKING AREA OF THE PONDOK CABE ILIR HEALTH CENTER IN 2022

Ghina Az Zahra, Siti Riptifah Tri Handari

362-374

 PDF

RELATIONSHIP BETWEEN INDIVIDUAL CHARACTERISTICS WITH SYMPTOMS OF LOWER BACK PAIN IN PUTRI DAFFA CONVECTION WORKERS IN DEPOK, 2023

Hanifah Fauziah Suhendra, Dihartawan

375-381

 PDF

OVERVIEW OF SANITARY HYGIENE OF SNACK FOOD OUTLETS IN MANGGAR CITY PARK IN 2022

Indah Febriza, isti'anah Surury, Mizna Sabilla

382-395

 PDF

THE DETERMINAN INVOLVED BY THE ACCUTE RESPIRATORY INFECTION (ARI) TO THE FABRICATION WORKER IN PT IHI POWER SERVICE INDONESIA

No

Sukriyadi

396-402

 PDF

LITERATURE REVIEW: EFFECTIVENESS OF STEROID IMPLANT AS THERAPY FOR MACULAR EDEMA IN RETINAL VEIN OCCULSION

Marsha Danessa

403-413

 PDF

KNOWLEDGE AND SUPPORT OF PARENTS TOWARD ADOLESCENT BLOOD TABLET CONSUMPTION COMPLIANCE IN ADOLESCENT WOMEN IN PASAR MINGGU DISTRICT

PENGETAHUAN DAN DUKUNGAN ORANG TUA TERHADAP KEPATUHAN KONSUMSI TABLET TAMBAH DARAH PADA REMAJA PUTRI DI KECAMATAN PASAR MINGGU

Ery Kustini, Dewi Purnamawati

414-422

 PDF

THE RELATIONSHIP BETWEEN HUSBAND'S KNOWLEDGE AND SUPPORT WITH FE TABLET CONSUMPTION COMPLIANCE IN PREGNANT WOMEN IN THE WORKING AREA OF CIREUNDEU PUSKESMAS IN 2022

Alma Alfianti, Dewi Purnamawati, Nurfadhilah, Lugman Efendi

423-432

 PDF

DETERMINANTS OF VISIT TO POSYANDU WOMEN IN CEMPAKA PUTIH VILLAGE, 2022

Enggal Nur Fadian, Isti'annah Surury, Nurfadhilah, Munaya Fauziah

433-445

 PDF

FACTORS RELATED TO THE INCIDENCE OF EYE FATIGUE TO COMPUTER EXPOSURE IN WORKERS AT PT. A. W FABER-CASTELL INDONESIA BEKASI IN 2022

Fidela Angelina Hafiz, Triana Srisantyorini, Dihartawan, Januar Ariyanto

446-453

 PDF

ANALYSIS OF THE IMPACT OF CLIMATE CHANGE ON THE MENTAL HEALTH OF CHILDREN IN THE STATE ELEMENTARY SCHOOLS IN SOUTH TANGERANG CITY IN 2022

Ernyasih, Geia Celia Al'Ariq, Suherman

454-458

 PDF

EMPLOYEE PERFORMANCE ANALYSIS OF PERMATA PAMULANG HOSPITAL ADMISSION UNIT IN 2022

Andriyani, Muhammad Labib, Listya Nur 'Aini, Hardiman SG

459-465

 PDF

THE RELATIONSHIP BETWEEN KNOWLEDGE OF STREET FOODS AND THE INCIDENCE OF DIARRHEA IN STUDENTS AT SD NEGERI SETU, SOUTH TANGERANG CITY

Abul A'la Al Maududi, Miftah Hasana Lubis

466-471

 PDF

RELATIONSHIP ATTITUDE AND NURSE KNOWLEDGE ABOUT THE COMPLIANCE OF THE USE OF PERSONAL PROTECTIVE EQUIPMENT (PPE) IN OUTPATIENT INSTALLATION AT TANGERANG SELATAN HOSPITAL

Muhamad Saleh Arifin, Hardiman SG, Suherman, Dihartawan

472-476

 PDF

FACTORS RELATED TO SEXUAL HARASSMENT ON PUBLIC TRANSPORTATION IN JABODETABEK IN 2022

Mutia Ayu Putri Setiawan, Istianah Surury

477-481

 PDF

RELATIONSHIP BETWEEN DIET AND STRESS WITH A HISTORY OF GASTRITIS IN ADOLESCENTS AT MADRASAH ALIYAH NEGERI 2 CIPONDOH TANGERANG CITY IN 2023

Nurmalia Lusida, Nurnida Ashofa, Andriyani, Dina Rahma Fadlilah, Dadang Herdiansyah

482-487

 PDF

RELATIONSHIP BETWEEN ENVIRONMENTAL SANITATION AND THE INCIDENCE OF DIARRHEA IN TODDLERS IN THE WORK AREA OF THE CIRENDEU HEALTH CENTER, SOUTH TANGERANG CITY IN 2022

Nurul Anggraini, Dewi Purnamawati

488-496

 PDF

ANALYSIS OF THE RECRUITMENT AND SELECTION PROCESS OF HUMAN RESOURCES (HR) AT PERMATA PAMULANG HOSPITAL

Putri Amartya Alfiz, RR Arum Ariasih, Fini Fajrini, Noor Latifah

497-505

 PDF

FACTORS ASSOCIATED WITH THE INCIDENCE OF LOW BACK PAIN BASED ON THE NUMERIC PAIN RATING SCALE IN DAILY WORKERS AT THE BBPPT KOMINFO DEPOK PROJECT

Nur Romdhona, Salsabila Nuraini, Fini Fajrini, Noor Latifah

506-516

 PDF

ANALYSIS OF THE APPLICATION OF AN ACTIVE FIRE SYSTEM ACCORDING TO MINISTER OF PUBLIC WORKS NO. 26/PRR/M/2008 AT MEDITERANIA GARDEN RESIDENCE 2

Dihartawan, Selvi Fathia Rahmah, Hardiman

517-521

 PDF

RELATIONSHIP BETWEEN LIFESTYLE, BMI STATUS, AND LEVEL OF RELIGIOUS KNOWLEDGE RELATED TO MENARCHE AND EARLY MENARCHE IN ELEMENTARY SCHOOL X CHILDREN IN SOUTH TANGERANG CITY IN 2022

Apipah Auliah Nasution, Nurfadhilah

522-529

 PDF

DETERMINANTS OF IMPLEMENTATION OF OHS CULTURE AT RSIA BUNDA CIPUTAT, SOUTH TANGERANG CITY, IN 2022

Hadis Akbari, Munaya Fauziah, Agus Triyono

530-541

 PDF

EFFECTIVENESS OF STUNTING PREVENTION PROGRAM AT BAJA HEALTH CENTER IN TANGERANG CITY

Tri Suryani

542-551

 PDF

THE RELATIONSHIP BETWEEN BODY MASS INDEX (BMI), ALBUMIN LEVELS, MEAN ARTERIAL PRESSURE (MAP), AND FOOD INTAKE ON THE INCIDENCE OF PREECLAMPSIA: A PROSPECTIVE COHORT STUDY

Hirfa Turrahmi, Tria Astika Endah Permatasari, Heri Rosyati, Elli Hidayati

552-572

 PDF

THE EFFECT OF HORMONAL CONTRACEPTION ON OBESITY IN WOMEN OF REPRODUCTIVE AGE IN JAKARTA, INDONESIA

Hamidah, Heri Rosyati, Asry Novi

573-578

 PDF

ERGONOMIC RISK ANALYSIS AND MUSCULOSKELETAL DISORDERS (MSDs) OPERATOR FINAL INSPECTION ON AUTOMOTIVE INDUSTRY IN TANGERANG CITY

Mariyatul Qibtiyah, Januar Ariyanto, Triana Srisantyorini, Aragar Putri, Agus Triyono

579-593

 PDF

ANALYZING THE INTERSECTION OF SMOKING CONSEQUENCES IN ISLAMIC JURISPRUDENCE AND ITS DIVERSE PERSPECTIVES

Muhammad Labib, Syahrullah, Raghieb Filhaq, Fakhrurazi Reno Sutan, Saiful Bahri

594-603

 PDF

HARMONY AND HEALTH: APPROACH TO IDENTIFYING RISK FACTORS AND COMPLICATIONS OF DIABETES MELLITUS

Dina Rahma Fadlilah, Irna Hasanah, Sadya Bustomi, Abul Ala Al Maududi

604-613

 PDF

THE EFFECTIVENESS OF USING SCREENS ON COMPUTER MONITORS AGAINST EYE MUSCLE FATIGUE OF EMPLOYEES AT THE AMBON CITY EDUCATION OFFICE IN 2023

Gherice E. Serumena, Aragar Putri, Abdul Baktiansyah, Triana Srisantyorini, Syamsiar S. Russeng

614-630

 PDF

IMPLEMENTATION OF NATIONAL INDICATORS FOR QUALITY OF HEALTH CARE SERVICES IN PUBLIC HEALTH CENTER IN WEST JAVA PROVINCE

IMPLEMENTATION OF NATIONAL INDICATORS FOR QUALITY OF HEALTH CARE SERVICES IN PUBLIC HEALTH CENTER IN WEST JAVA PROVINCE

Tanti Oktriani, Dewi Purnamawati

631-642

 PDF

EPIDEMIOLOGY OF PITYRIASIS VERSICOLOR IN ELEMENTARY SCHOOL CHILDREN IN THE BANTAR GEBANG, BEKASI

¹Reza Anindita, ²Eka Wahyu Wulandari, ³Maulin Inggirani, ⁴Melania Perwitasari, ⁵Maya Uzia

^{1,4,5,6,7} Department of Pharmacy, STIKES Mitra Keluarga, Bekasi, West Java
¹⁸ Pengasinan Rawa Semut St., Margahayu, East Bekasi, 17113
^{2,3} Department of Medical Laboratory Technology, STIKES Mitra Keluarga, Bekasi, West Java
⁹ Pengasinan Rawa Semut St., Margahayu, East Bekasi, 17113
E-mail: rezaanindita@gmail.com

ABSTRACT

Pityriasis versicolor (PV) is a disease caused by a superficial fungus, namely *Malassezia furfur*. This disease is chronic with skin appearance that has characteristics in the form of well-defined skin lesions and white (hypopigmentation) and pink to brownish (hyperpigmentation). PV disease causes itching and a psychological impact in the form of a decrease in self-confidence. The purpose of this study was to determine the percentage of PV incidence in elementary school children at the Garbage Disposal Site, Bantar Gebang, Bekasi, West Java. This type of research is quantitative and descriptive with a cross-sectional design. The research sample consisted of 87 elementary school students in grades 1 and 2 who were selected based on inclusion criteria, namely the presence of hypopigmented and hyperpigmented lesions. The examination was carried out microscopically with the solatip method using 10% KOH. Data analysis was performed by using descriptive statistical tests. The results of this study showed that there were 35 (40%) students who were positively infected with PV, which was confirmed by the presence of spores and hyphae of the fungus *M. furfur*. The age most affected by PV is 7 years old, with a percentage of 17 (49%) students, while the percentage of the sex most affected by PV is male, with as many as 23 (53%) students. The study concludes that the prevalence of children in grades 1 and 2 at Yayasan Dinamika Indonesia Elementary School around the Bantargebang landfill, Bekasi, West Java, is in the middle category. The factors that influence the incidence of PV in this study are outdoor activities, which cause the facial area to sweat easily, and lack of personal hygiene.

Keywords: Bantar Gebang, Bekasi, *Malassezia furfur*, Pityriasis versicolor, West Java

ABSTRAK

Pityriasis versicolor (PV) merupakan penyakit yang disebabkan oleh jamur superfisial yaitu *Malassezia furfur*. Penyakit ini bersifat kronis dengan penampakan kulit yang mempunyai ciri-ciri berupa lesi berbatas jelas, berwarna putih (hipopigmentasi), dan berwarna merah muda sampai kecoklatan (hiperpigmentasi). Penyakit PV menimbulkan rasa gatal dan dampak psikologis berupa penurunan rasa percaya diri. Tujuan penelitian ini adalah untuk mengetahui persentase kejadian PV pada anak sekolah dasar di Tempat Pembuangan Sampah Bantar Gebang, Bekasi, Jawa Barat. Jenis penelitian ini adalah kuantitatif dan deskriptif dengan desain *cross-sectional*. Sampel penelitian terdiri dari 87 siswa sekolah dasar kelas 1 dan 2 yang dipilih berdasarkan kriteria inklusi yaitu adanya lesi hipopigmentasi dan hiperpigmentasi. Pemeriksaan dilakukan secara mikroskopis dengan metode solatip menggunakan KOH 10%. Analisis data dilakukan dengan menggunakan uji statistik deskriptif. Hasil penelitian menunjukkan terdapat 35 (40%) siswa yang positif terinfeksi PV, hal ini dibuktikan dengan adanya spora dan hifa jamur *M. furfur*. Usia yang paling banyak terkena PV adalah 7 tahun dengan persentase 17 (49%) siswa, sedangkan jenis kelamin yang paling banyak terkena PV adalah laki-laki dengan persentase sebanyak 23 (53%) siswa. Hasil penelitian menyimpulkan bahwa prevalensi anak kelas 1 dan 2 SD Yayasan Dinamika Indonesia sekitar TPA Bantargebang, Bekasi, Jawa Barat, berada pada kategori sedang. Faktor yang mempengaruhi kejadian PV pada penelitian ini adalah aktivitas di luar ruangan yang menyebabkan area wajah mudah berkeringat dan kebersihan diri yang kurang baik.

Kata Kunci: Bantar Gebang, Bekasi, Jawa Barat, *Malassezia furfur*, Pityriasis versicolor

INTRODUCTION

Pityriasis versicolor is a skin disease caused by a superficial fungal infection named *Malassezia furfur*. This fungus was originally known as *Pityrosporum* and includes lipophilic fungi that are part of the normal human flora. However, it can turn opportunistic under certain conditions and infect human skin, especially the stratum corneum. Skin infected with *Malassezia furfur* will show patches that are lighter, darker or reddish than the surrounding skin area. These spots are lesions in the form of macules, plaques, or follicular papules with various colors, such as hypopigmentation, hyperpigmentation and erythema, with fine scales on top and surrounded by normal skin so that they can be easily distinguished from the surrounding skin. The most dominant body parts affected by Pityriasis versicolor are the chest and back because these parts have many sebaceous glands. However, this disease can also infect other parts of the body, such as the arms, neck, and face (1).

In general, this disease is found almost all over the world in areas with high humidity. Pityriasis versicolor is almost always found worldwide, with a 20-25% prevalence in tropical climates, humidity, and high rainfall (2). One of the countries with a high prevalence of Pityriasis versicolor is Indonesia. Indonesia is located on the equator with a temperature of 30°C and 70% humidity, so it has the potential to become a country affected by Pityriasis versicolor. Indonesian people call the disease Pityriasis versicolor or Tinea versicolor with Panu disease.

In several cases, patients infected with Pityriasis versicolor will experience symptomatic symptoms in the form of itching in the parts infected with the *Malassezia furfur*. Epidemiological survey results for the last 20 years show that Pityriasis versicolor is included in skin diseases affecting children. Although it does not cause mortality, it affects morbidity and child psychology, affecting children's quality of life (3).

Referring to the problems and impacts caused by Pityriasis versicolor, it is necessary to monitor the area with the incidence of Pityriasis versicolor. Areas that need to be monitored for Pityriasis versicolor are Jakarta, Bogor, Depok, Tangerang, and Bekasi (Jabodetabek). One of these cities is Bekasi, especially for children who live in the Bantar Gebang Final Waste Disposal Site area. The choice of Bantar Gebang Final Waste Disposal Site area as the sampling location was because Bantar Gebang Final Waste Disposal Site area is the largest waste disposal site in Indonesia with humid and hot environmental conditions. This area is surrounded by residential areas and school facilities at both primary and upper secondary levels, so it can potentially be infected with skin diseases, such as PV. The selection of elementary school children as sampling subjects was because elementary school-age children do many activities that cause sweating and do not care about personal hygiene, supported by poor environmental conditions, making them more susceptible to PV.

Several previous studies that the basis of this research include reported that 13.33% of construction workers in the Sukatani Cimanggis area, Depok, West Java, were infected with

the *Malassezia* sp. and 66.6% of construction workers with hypopigmentation due to *Malassezia* sp. infection (4).. The incidence of Pityriasis versicolor at the Ciputat District Health Center, South Tangerang, Banten, from January 1-December 31, 2020, was 54.8% in the 16-20 age group (5). The monitoring results found that 4.8% of men in the productive age group of RT 1,2,3, Tomang Village, West Jakarta, had Pityriasis versicolor (6). The findings on the results of the examination noted that 32 (51.6%) students at Muthmainnatul Qulub Al-Islami Islamic Boarding School Cibinong Bogor were infected with Pityriasis versicolor (7).

Previous research shows no data regarding Pityriasis versicolor in Bekasi City, West Java, especially at the Bantargebang Integrated Waste Disposal Site, Indonesia's largest Waste Disposal Site. This study aimed to determine the percentage of the incidence of Pityriasis versicolor in elementary school children at the Indonesian Dinamika Foundation, Ticketing Udik Village, Bantargebang District, Bekasi City, West Java Province. This research data is expected to provide information about the epidemiology of Pityriasis versicolor at the Bantargebang location so that it can be used as a basis for preparing work programs for local health centers in carrying out efforts to prevent, treat and monitor the spread of Pityriasis versicolor with a wider scale location.

METHOD

This type of research is descriptive quantitative with a cross-sectional design, which is carried out by taking 1x fecal sampling on 87 Elementary School Children in classes 1 and 2 in Yayasan Dinamika, Indonesia, around Bantargebang, Bekasi City, West Java. Sample examination was carried out at the STIKES Mitra Keluarga Mycology Laboratory. The tools and materials used in this study included masking tape, glass slides (Sail Brand), microscopes (Olympus), 70% alcohol, alcohol swabs (one swab), and 10% KOH reagent (Merck)

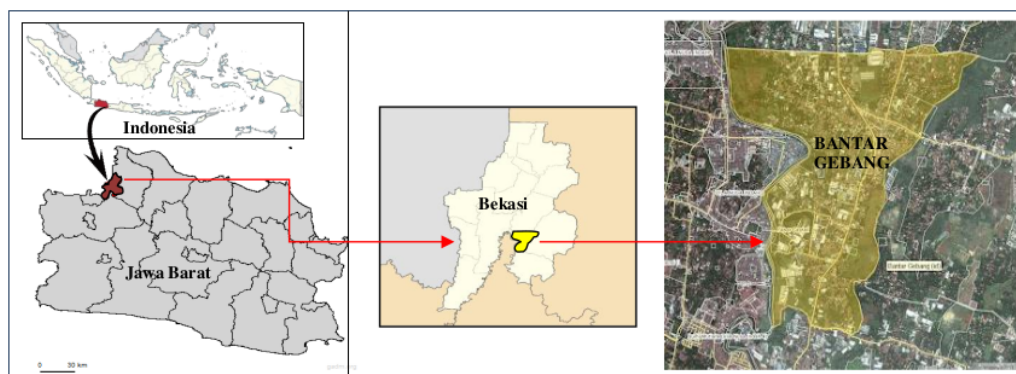

Figure 1. Sampling location in Yayasan Dinamika Indonesia, Bantargebang, Bekasi City, West Java.

Procedure research consists of 3 stages: pre-analytic, analytical, and post-analytic. The pre-analytical stage includes preparing tools, materials, and sampling techniques by purposive sampling

using inclusion and exclusion criteria. Respondents used as inclusion criteria were elementary school children in classes 1 and 2 with hypopigmented and hyperpigmented skin and confirmed microscopically positive for *M. furfur* fungus. The next stage is the analysis, which examines the skin using the KOH method. The examined skin is sterilized using an alcohol swab to remove grease, dust, and other impurities. Tape is attached to the skin with the lesion/scalp. The tape was affixed to a glass object with 2 drops of 10% KOH and then leveled so that the 10% KOH solution spread to all parts of the tape. Then, *M. furfur* was observed using a microscope. Finally, the analytical stage is carried out by identifying the presence/absence of the *M. furfur* using a light microscope. Identification was confirmed positive if the respondent's sample showed the presence of short, straight, or bent hyphae surrounded by many small round groups of spores (appearances like spaghetti and meatballs). Identification of the morphology of the *M. furfur* based on medical parasitology books.

The data that has been collected is then processed in the form of tables and figures. The data were then analyzed using descriptive statistical tests to describe the incidence of pityriasis versicolor in elementary school children at Yayasan Dinamika Indonesia in Bantargebang, Bekasi, West Java, Indonesia.

RESULTS AND DISCUSSION

This research was conducted at elementary school Yayasan Dinamika Indonesia, RT 01/RW05, Pangkalan V, Ciketing Udik Village, Bantargebang District, Bekasi City, West Java Province. The population used in this study was 112 class 1 and 2 elementary schools in Yayasan Dinamika, Indonesia. The number of class 1 is 71 students, and class 2 is 41 students. Sampling was carried out by purposive sampling technique using inclusion and exclusion criteria to obtain a sample of 87 people or respondents. Samples were examined for clinical manifestations, which can be seen in Figure 2.

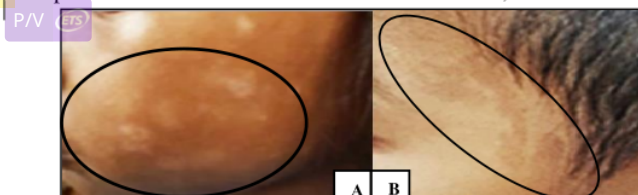

Picture 2. A. White spots (hypopigmentation). B. Brown spots (Hyperpigmentation)

Figures 2. A and B show the clinical manifestations of pityriasis versicolor in the respondents in white spots (hypopigmentation) and brown spots (hyperpigmentation). Pityriasis versicolor or tinea versicolor, occurs due to a superficial fungal infection called *Malassezia furfur*. This fungus is lipophilic yeast that is a normal inhabitant of the skin flora, but under certain conditions (temperature, humidity, sebum gland production, sweat, genetics, immunocompromised conditions, and malnutrition), it can turn into opportunistic fungi that produce compounds that interfere with melanization causing changes pigmentation in the form of skin hypopigmentation or hyperpigmentation (8)

Based on the questionnaire, all samples that had lesions in the facial area were probably caused by the activities of students who had direct contact with the sun. The infected students often play or help their parents look for trash after school. Faces in direct contact with the sun cause the area around the face to become hot to the point of sweating when doing activities outside the home. This condition causes the facial area to become moist due to excessive production of oil glands, and lack of personal hygiene triggers *M. furfur* to grow around the face. The results of the literature review by Radila (2022) state that there is a relationship between personal hygiene and the incidence of pityriasis versicolor. Someone with poor personal hygiene tends to be more susceptible to pityriasis versicolor than individuals with good personal hygiene. In addition, humid and hot environmental conditions can also affect the incidence of pityriasis versicolor (9).

Yayasan Dinamika Indonesia is located in a residential area around the Bantargebang Integrated Waste Disposal Site. Environmental conditions surrounded by garbage can also make pityriasis versicolor infection easy to occur. The natural decomposition process of accumulated waste requires a warm enough temperature for the decomposition process to run quickly. This condition increases the temperature and humidity around the waste pile. Suppose a person has high activity around the environment. In that case, there will be a change in the form of *M. furfur* as the normal flora of the skin in the form of yeast into mycelium (pathogen) in students at Yayasan Dinamika Indonesia (10).

The results of an examination of 87 skin scraping preparations with lesions/scales using the KOH method, which were observed with a light microscope, found that 35 children tested positive for pityriasis versicolor, while 52 students tested negative for pityriasis versicolor. The tabulation of pityriasis versicolor examination results can be seen in Table 1.

Table 1. Examination pityriasis versicolor in class 1 and 2 children at Yayasan Dinamika Indonesia Elementary School, Bantargebang, Bekasi

Results	Frequency	Percentage (%)
Positive	35	40%
Negative	52	60%
Total	87	100%

Table 1 shows the percentage of children in classes 1 and 2 at Yayasan Dinamika Indonesia Elementary School, Bantargebang, Bekasi, who tested positive for pityriasis versicolor as many as 35 (40%) while negative as many as 52 (60%). The results of this study complement previous research conducted in several regions and on different subjects, including the study that reported examining skin scrapings using 10% KOH on 139 MTs students at Islamic Boarding School X, Mempawah Hilir District, West Kalimantan, found 18 samples (12.9%) showed the appearance of hyphae and spores in the light microscope (11). The results of a direct examination of tinea versicolor on students at the Muthmainnatul Qslub Al-Islami Islamic Boarding School in Cibinong, Bogor, West Java, with 10% KOH showed as many as 32 (51.6%) were positively infected with tinea versicolor (7).

Meanwhile several factors that affect the distribution of Pityriasis versicolor are age and gender. In this study, the distribution of pityriasis versicolor by age can be seen in Table 2.

Table 2. Distribution of Pityriasis versicolor based on age

Result	Age group (year)							
	6		7		8		9	
	N	%	N	%	N	%	N	%
Positive	4	11%	17	49%	8	23%	5	14%
Negative	31	89%	18	51%	27	77%	30	86%
Total	35	100%	35	100%	35	100%	35	100%

Table 2. Shows the number and percentage of distribution of pityriasis versicolor based on age, including 4 (11%) 6 years old, 17 (49%) 7 years old, 8 (23%) 8 years old, and 5 (14%) 9 years old. According to Chandra *et al.* (2019), the age classification in this study is in the 0-10 year age group category. In general, pityriasis versicolor can affect all ages, with an annual incidence reported as much as 5% -8%, but this disease is more dominantly found in individuals aged 15-24 years who live in areas with hot temperatures and high humidity. This age includes the teenage years when hormonal changes occur, and increased physical activity causes the work of the sebaceous (oil) glands to increase so that the body's skin sweats easily. As a result, *M. furfur* easily grows in areas of skin that sweat excessively.

Another factor that influences the incidence of pityriasis versicolor is gender. According to Sudiadnyani (2016), gender is one factor influencing the incidence of pityriasis versicolor, which is relative. Gender is situational because the sex used as the subject of Pityriasis versicolor has different behavior at each incident location. The study of gender distribution affected by pityriasis versicolor can be seen in Table 3.

Table 3. Distribution of Pityriasis versicolor based on gender

Gender	Positive	Negative	Number	(%)
Male	23	20	43	53%
Female	12	32	44	27%
Total	35	52	87	100%

Table 3 shows the percentage of the gender affected by pityriasis versicolor, namely 23 (53%) male and 12 (27%) female who were positive for pityriasis versicolor. Research results found that the most common subjects with pityriasis versicolor are caused by males doing outdoor activities more often, which causes excessive sebum (oil) production, which triggers the growth of *M. furfur* as the main cause of pityriasis versicolor. Different results were reported that more female students were exposed to pityriasis versicolor at Islamic boarding schools because female students often use powder and lotion to increase skin moisture when sweating, which triggers the growth of *M. Furfur* (12), (13).

In this study, a positive diagnosis of pityriasis versicolor was established by scraping the skin using the KOH method and observing it with a light microscope. The results of microscopic examination with a light microscope can be seen in Figure 3.

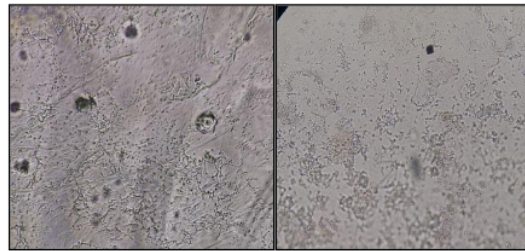

Figure 3. Microscopic morphology of *M. Furfur* on skin scraping preparations using the 10% KOH method (10x magnification)

Figure 3. The result of skin scraping examination documentation using the 10% KOH method using a light microscope shows the presence of short, non-pigmented, unbranched hyphae and spherical-shaped cells. Pityriasis versicolor is caused by the fungus *M. furfur*. On microscopic examination of the skin scrapings of *M. Furfur*, it can be seen in the form of short, straight/bent, grouped hyphae, round, and grouped spores. This shape is known as the spaghetti and meatball appearance (14).

CONCLUSION AND SUGGESTIONS

Based on the results of an examination of skin scrapings using the KOH method, it was found that the number and percentage of incidents of pityriasis versicolor in elementary school children class 1 and 2 Yayasan Dinamika Indonesia, Bantargebang, Bekasi was 35 (40%) in the medium category. The distribution of the incidence of pityriasis versicolor was higher in males, as many as 23 (53%), 7 years old, and as many as 17 (49%). The positive result indicator for pityriasis versicolor was shown by the finding of the *M. furfur*, which was similar to spaghetti and meatball appearance in the form of short, straight/bent hyphae, round, and clustered spores.

ACKNOWLEDGMENT

The authors would like to thank the STIKes Mitra Keluarga and Yayasan Dinamika around Bantargebang, Bekasi City, West Java, for allowing them to research pityriasis versicolor in elementary school children living around the final waste disposal site in Bantar Gebang.

REFERENCES

1. Pramono AS, Soleha TU. Pitiriasis Versikolor : Diagnosis dan Terapi. J Agromedicine. 2018;5(1):449–53. <https://doi.org/10.1093/nq/s8-VI.154.443>
2. Heidrich D, Daboit TC, Stopiglia OCD, Magagnin CM, Vettoratto G, Amaro TG, et al. Sixteen years of pityriasis versicolor in metropolitan area of porto alegre, Southern Brazil. Rev Inst Med Trop Sao Paulo. 2015;57(4):277–80. <https://doi.org/10.1590/s0036-46652015000400001>

3. Hudson A, Sturgeon A, Peiris A. *Tinea Versicolor*. JAMA - J Am Med Assoc. 2018;320(13):1396. <https://doi.org/10.1001/jama.2018.12429>.
4. Mulyati M, Geni L, Winita R, Silitonga MF. Deteksi Jamur *Malassezia* spp. pada Kulit Pekerja Bangunan di Daerah Sukatani Cimanggis Kota Depok. *Anakes J Ilm Anal Kesehat*. 2022;8(2):209–22. <https://doi.org/10.37012/anakes.v8i2.1200>
5. Putri M.Y.T. Karakteristik Pasien *Pityriasis Versicolor* Di Puskesmas Kecamatan Ciputat Periode 1 Januari 2019 - 31 Desember 2020. Jakarta; 2021.
6. Kamilah A. Hubungan pengetahuan personal hygiene dengan *pitiriasis versikolor* pada laki-laki usia produktif [Internet]. Trisakti Jakarta; 2016. Available from: http://repository.trisakti.ac.id/usaktiana/index.php/home/detail/detail_koleksi/3/SKR/penerbit/000000000000097760/3#
7. Mulyati M, Latifah I, Utama AP. Hubungan Kebersihan Diri Terhadap Kejadian Tinea Versikolor Pada Santri Di Pondok Pesantren Muthmainnatul Qulub Al-Islami Cibinong Bogor. *Anakes J Ilm Anal Kesehat*. 2020;6(2):151–60. <https://doi.org/10.37012/anakes.v6i2.366>
8. Anggina DN, Prameswarie T, Hastuti R, Fahlevi MR. Pengaruh Perilaku Higiene Perorangan terhadap Kejadian *Pityriasis Versicolor* pada Santri. *J Ilmu Kesehat Masy*. 2023;12(2):117–23. <https://doi.org/10.33221/jikm.v12i02.1852>
9. Radila W. ubungan Personal Hygiene Individu Dengan Kejadian Pityriasis Versicolor : Sebuah Tinjauan Pustaka. *J Med Utama* [Internet]. 2022;03(02):1758–63. Available from: <http://jurnalmedikahutama.com>
10. Jagielski T, Zió A, Roeske K, Macura AB, Bielecki J. Distribution of *Malassezia* species on the skin of patients with atopic dermatitis , psoriasis , and healthy volunteers assessed by conventional and molecular identification methods. *BMC Dermatol* [Internet]. 2014;14(3):1–15. Available from: <http://www.biomedcentral.com/1471-5945/14/3%0APage>
11. Nazaria R. Hubungan Pengetahuan mengenai Pityriasis Versicolor dan PHBS dan Kejadian Pityriasis Versicolor pada Santri Madrasah Tsanawiyah di Pondok Pesantren. *Cerebellum*. 2017;3(4):922–31.
12. Chandra K, Karna RVN, Wiraguna AAGP. Prevalensi dan Karakteristik Pityriasis Versicolor di RSUP Sanglah Denpasar Periode Januari 2017 - Desember 2017. *J Med Udayana*. 2019;8(12):1–8.
13. Tanjaputri YM. K Karakteristik Pasien Pityriasis Versicolor Di Puskesmas Kecamatan Ciputat Periode 1 Januari 2019 - 31 Desember 2020. Universitas Islam Syarif Hidayatullah : Jakarta.
14. Wijaya M, Surja SS, Yolanda H, Joprang SF, Prasetyo BV, Monintja CK, et al. Penuntun Praktikum Parasitologi Kedokteran. Departemen Parasitologi FK Atma jaya : Jakarta; 2016.

Prosiding Epidemiology of Pityriasis versicolor

ORIGINALITY REPORT

20%

SIMILARITY INDEX

18%

INTERNET SOURCES

13%

PUBLICATIONS

9%

STUDENT PAPERS

PRIMARY SOURCES

1

e-journal.fkmumj.ac.id

Internet Source

4%

2

journal.uin-alauddin.ac.id

Internet Source

4%

3

journals.stikim.ac.id

Internet Source

2%

4

www.balimedicaljournal.org

Internet Source

2%

5

www.pityrosporumfolliculitis.com

Internet Source

1%

6

alumni.uinjkt.ac.id

Internet Source

1%

7

journal.thamrin.ac.id

Internet Source

1%

8

Submitted to Politeknik Kesehatan Kemenkes
Semarang

Student Paper

1%

9

link.springer.com

Internet Source

<1%

10	repository.ukwms.ac.id Internet Source	<1 %
11	Niko Falatehan, Denilson Denilson. "Effectiveness of Control Time on Behavioral Changes in Complete Denture Cleaning among Elderlies", e-GiGi, 2022 Publication	<1 %
12	Submitted to Universitas Muhammadiyah Sumatera Utara Student Paper	<1 %
13	Submitted to Udayana University Student Paper	<1 %
14	Submitted to Badan PPSDM Kesehatan Kementerian Kesehatan Student Paper	<1 %
15	jmk.stikesmitrakeluarga.ac.id Internet Source	<1 %
16	repository.trisakti.ac.id Internet Source	<1 %
17	Ballsy Cicilia Albertina Pangkey, Bella Kezia Elisabeth Purba, Winestin Daeli, Elice Zalukhu, Masrida A. Panjaitan. "Compliance of Nurses in the Use of Personal Protective Equipment (PPE) During the COVID-19 Pandemic in a Private Hospital in Western Indonesia", Jurnal Ilmiah Ilmu Keperawatan Indonesia, 2024 Publication	<1 %

18	www.mdpi.com Internet Source	<1 %
19	123dok.com Internet Source	<1 %
20	eprints.ums.ac.id Internet Source	<1 %
21	jofar.afi.ac.id Internet Source	<1 %
22	Submitted to Clarkson College Student Paper	<1 %
23	Dian Oktianti. "EVALUASI KETEPATAN PEMILIHAN ANTIBIOTIK SEFTRIAKSON PADA PASIEN RAWAT INAP DI RSI SULTAN AGUNG SEMARANG", Pharmaqueous : Jurnal Ilmiah Kefarmasian, 2021 Publication	<1 %
24	e-journal.unair.ac.id Internet Source	<1 %
25	jakartasatu.com Internet Source	<1 %
26	repository.unusa.ac.id Internet Source	<1 %
27	"Atlas of Dermatology, Dermatopathology and Venereology", Springer Science and Business Media LLC, 2022	<1 %

28

Putri Risa Sonia. "The Relationship Between Less Consumption of Vegetables and Fruit With Overweight Incidence at Productive Age (15-64 Years) in Parung District, Bogor Regency", Muhammadiyah International Public Health and Medicine Proceeding, 2021

Publication

<1 %

29

Daiane HEIDRICH, Tatiane Caroline DABOIT, Cheila Denise Ottonelli STOPIGLIA, Cibeles Massotti MAGAGNIN et al. "SIXTEEN YEARS OF PITYRIASIS VERSICOLOR IN METROPOLITAN AREA OF PORTO ALEGRE, SOUTHERN BRAZIL", Revista do Instituto de Medicina Tropical de São Paulo, 2015

Publication

<1 %

Exclude quotes Off

Exclude matches Off

Exclude bibliography Off

Prosiding Epidemiology of Pityriasis versicolor

PAGE 1

PAGE 2

PAGE 3

PAGE 4

PAGE 5

PAGE 6

PAGE 7

PAGE 8

PAGE 9

PAGE 10

PAGE 11

PAGE 12



Sp. This word is misspelled. Use a dictionary or spellchecker when you proofread your work.



Sp. This word is misspelled. Use a dictionary or spellchecker when you proofread your work.



Sp. This word is misspelled. Use a dictionary or spellchecker when you proofread your work.



Sp. This word is misspelled. Use a dictionary or spellchecker when you proofread your work.



Sp. This word is misspelled. Use a dictionary or spellchecker when you proofread your work.



Sp. This word is misspelled. Use a dictionary or spellchecker when you proofread your work.



Sp. This word is misspelled. Use a dictionary or spellchecker when you proofread your work.



Sp. This word is misspelled. Use a dictionary or spellchecker when you proofread your work.



Sp. This word is misspelled. Use a dictionary or spellchecker when you proofread your work.



Sp. This word is misspelled. Use a dictionary or spellchecker when you proofread your work.



Sp. This word is misspelled. Use a dictionary or spellchecker when you proofread your work.



Sp. This word is misspelled. Use a dictionary or spellchecker when you proofread your work.



Article Error You may need to use an article before this word. Consider using the article **the**.



Sp. This word is misspelled. Use a dictionary or spellchecker when you proofread your work.



Sp. This word is misspelled. Use a dictionary or spellchecker when you proofread your work.



Sp. This word is misspelled. Use a dictionary or spellchecker when you proofread your work.



Sp. This word is misspelled. Use a dictionary or spellchecker when you proofread your work.



Sp. This word is misspelled. Use a dictionary or spellchecker when you proofread your work.



Sp. This word is misspelled. Use a dictionary or spellchecker when you proofread your work.



Sp. This word is misspelled. Use a dictionary or spellchecker when you proofread your work.



Sp. This word is misspelled. Use a dictionary or spellchecker when you proofread your work.



Sp. This word is misspelled. Use a dictionary or spellchecker when you proofread your work.



Sp. This word is misspelled. Use a dictionary or spellchecker when you proofread your work.



Sp. This word is misspelled. Use a dictionary or spellchecker when you proofread your work.



Sp. This word is misspelled. Use a dictionary or spellchecker when you proofread your work.



Sp. This word is misspelled. Use a dictionary or spellchecker when you proofread your work.



Sp. This word is misspelled. Use a dictionary or spellchecker when you proofread your work.



Sp. This word is misspelled. Use a dictionary or spellchecker when you proofread your work.



Sp. This word is misspelled. Use a dictionary or spellchecker when you proofread your work.



Sp. This word is misspelled. Use a dictionary or spellchecker when you proofread your work.



Sp. This word is misspelled. Use a dictionary or spellchecker when you proofread your work.



Sp. This word is misspelled. Use a dictionary or spellchecker when you proofread your work.



Sp. This word is misspelled. Use a dictionary or spellchecker when you proofread your work.



Sp. This word is misspelled. Use a dictionary or spellchecker when you proofread your work.



Sp. This word is misspelled. Use a dictionary or spellchecker when you proofread your work.



Sp. This word is misspelled. Use a dictionary or spellchecker when you proofread your work.



Sp. This word is misspelled. Use a dictionary or spellchecker when you proofread your work.



Sp. This word is misspelled. Use a dictionary or spellchecker when you proofread your work.



Sp. This word is misspelled. Use a dictionary or spellchecker when you proofread your work.



Sp. This word is misspelled. Use a dictionary or spellchecker when you proofread your work.



Sp. This word is misspelled. Use a dictionary or spellchecker when you proofread your work.



Sp. This word is misspelled. Use a dictionary or spellchecker when you proofread your work.



Sp. This word is misspelled. Use a dictionary or spellchecker when you proofread your work.



Sp. This word is misspelled. Use a dictionary or spellchecker when you proofread your work.



Sp. This word is misspelled. Use a dictionary or spellchecker when you proofread your work.



Sp. This word is misspelled. Use a dictionary or spellchecker when you proofread your work.



Sp. This word is misspelled. Use a dictionary or spellchecker when you proofread your work.



Sp. This word is misspelled. Use a dictionary or spellchecker when you proofread your work.



Sp. This word is misspelled. Use a dictionary or spellchecker when you proofread your work.



Sp. This word is misspelled. Use a dictionary or spellchecker when you proofread your work.



Sp. This word is misspelled. Use a dictionary or spellchecker when you proofread your work.



Sp. This word is misspelled. Use a dictionary or spellchecker when you proofread your work.



Sp. This word is misspelled. Use a dictionary or spellchecker when you proofread your work.



Sp. This word is misspelled. Use a dictionary or spellchecker when you proofread your work.



Sp. This word is misspelled. Use a dictionary or spellchecker when you proofread your work.



P/V You have used the passive voice in this sentence. Depending upon what you wish to emphasize in the sentence, you may want to revise it using the active voice.



Sp. This word is misspelled. Use a dictionary or spellchecker when you proofread your work.



Sp. This word is misspelled. Use a dictionary or spellchecker when you proofread your work.



Sp. This word is misspelled. Use a dictionary or spellchecker when you proofread your work.



Sp. This word is misspelled. Use a dictionary or spellchecker when you proofread your work.



Sp. This word is misspelled. Use a dictionary or spellchecker when you proofread your work.



Sp. This word is misspelled. Use a dictionary or spellchecker when you proofread your work.



Sp. This word is misspelled. Use a dictionary or spellchecker when you proofread your work.



Sp. This word is misspelled. Use a dictionary or spellchecker when you proofread your work.



Sp. This word is misspelled. Use a dictionary or spellchecker when you proofread your work.



Sp. This word is misspelled. Use a dictionary or spellchecker when you proofread your work.



Article Error You may need to use an article before this word.



Sp. This word is misspelled. Use a dictionary or spellchecker when you proofread your work.



Sp. This word is misspelled. Use a dictionary or spellchecker when you proofread your work.



Article Error You may need to use an article before this word. Consider using the article **the**.



Sp. This word is misspelled. Use a dictionary or spellchecker when you proofread your work.



Sp. This word is misspelled. Use a dictionary or spellchecker when you proofread your work.



P/V You have used the passive voice in this sentence. Depending upon what you wish to emphasize in the sentence, you may want to revise it using the active voice.



Verb This verb may be incorrect. Proofread the sentence to make sure you have used the correct form of the verb.



Sp. This word is misspelled. Use a dictionary or spellchecker when you proofread your work.



Sp. This word is misspelled. Use a dictionary or spellchecker when you proofread your work.



Sp. This word is misspelled. Use a dictionary or spellchecker when you proofread your work.



Sp. This word is misspelled. Use a dictionary or spellchecker when you proofread your work.



Sp. This word is misspelled. Use a dictionary or spellchecker when you proofread your work.



Sp. This word is misspelled. Use a dictionary or spellchecker when you proofread your work.



Sp. This word is misspelled. Use a dictionary or spellchecker when you proofread your work.



Sp. This word is misspelled. Use a dictionary or spellchecker when you proofread your work.



Sp. This word is misspelled. Use a dictionary or spellchecker when you proofread your work.



Sp. This word is misspelled. Use a dictionary or spellchecker when you proofread your work.



Sp. This word is misspelled. Use a dictionary or spellchecker when you proofread your work.



Sp. This word is misspelled. Use a dictionary or spellchecker when you proofread your work.



Sp. This word is misspelled. Use a dictionary or spellchecker when you proofread your work.



Sp. This word is misspelled. Use a dictionary or spellchecker when you proofread your work.



Sp. This word is misspelled. Use a dictionary or spellchecker when you proofread your work.



Sp. This word is misspelled. Use a dictionary or spellchecker when you proofread your work.



Sp. This word is misspelled. Use a dictionary or spellchecker when you proofread your work.



Sp. This word is misspelled. Use a dictionary or spellchecker when you proofread your work.



Sp. This word is misspelled. Use a dictionary or spellchecker when you proofread your work.



Sp. This word is misspelled. Use a dictionary or spellchecker when you proofread your work.



Sp. This word is misspelled. Use a dictionary or spellchecker when you proofread your work.



Sp. This word is misspelled. Use a dictionary or spellchecker when you proofread your work.



Sp. This word is misspelled. Use a dictionary or spellchecker when you proofread your work.



Sp. This word is misspelled. Use a dictionary or spellchecker when you proofread your work.



P/V You have used the passive voice in this sentence. Depending upon what you wish to emphasize in the sentence, you may want to revise it using the active voice.



Sp. This word is misspelled. Use a dictionary or spellchecker when you proofread your work.



Sp. This word is misspelled. Use a dictionary or spellchecker when you proofread your work.



Sp. This word is misspelled. Use a dictionary or spellchecker when you proofread your work.



Sp. This word is misspelled. Use a dictionary or spellchecker when you proofread your work.



Sp. This word is misspelled. Use a dictionary or spellchecker when you proofread your work.



Sp. This word is misspelled. Use a dictionary or spellchecker when you proofread your work.



Sp. This word is misspelled. Use a dictionary or spellchecker when you proofread your work.



Sp. This word is misspelled. Use a dictionary or spellchecker when you proofread your work.



Sp. This word is misspelled. Use a dictionary or spellchecker when you proofread your work.



P/V You have used the passive voice in this sentence. Depending upon what you wish to emphasize in the sentence, you may want to revise it using the active voice.



P/V You have used the passive voice in this sentence. Depending upon what you wish to emphasize in the sentence, you may want to revise it using the active voice.



Sp. This word is misspelled. Use a dictionary or spellchecker when you proofread your work.



S/V This subject and verb may not agree. Proofread the sentence to make sure the subject agrees with the verb.



Sp. This word is misspelled. Use a dictionary or spellchecker when you proofread your work.



Sp. This word is misspelled. Use a dictionary or spellchecker when you proofread your work.



Sp. This word is misspelled. Use a dictionary or spellchecker when you proofread your work.



Sp. This word is misspelled. Use a dictionary or spellchecker when you proofread your work.



Prep. You may be using the wrong preposition.



Sp. This word is misspelled. Use a dictionary or spellchecker when you proofread your work.



Sp. This word is misspelled. Use a dictionary or spellchecker when you proofread your work.



Sp. This word is misspelled. Use a dictionary or spellchecker when you proofread your work.



Sp. This word is misspelled. Use a dictionary or spellchecker when you proofread your work.



Sp. This word is misspelled. Use a dictionary or spellchecker when you proofread your work.



Sp. This word is misspelled. Use a dictionary or spellchecker when you proofread your work.



Sp. This word is misspelled. Use a dictionary or spellchecker when you proofread your work.



Sp. This word is misspelled. Use a dictionary or spellchecker when you proofread your work.



P/V You have used the passive voice in this sentence. Depending upon what you wish to emphasize in the sentence, you may want to revise it using the active voice.



Sp. This word is misspelled. Use a dictionary or spellchecker when you proofread your work.



Sp. This word is misspelled. Use a dictionary or spellchecker when you proofread your work.



Article Error You may need to remove this article.

PAGE 16



P/V You have used the passive voice in this sentence. Depending upon what you wish to emphasize in the sentence, you may want to revise it using the active voice.



Article Error You may need to remove this article.



Sp. This word is misspelled. Use a dictionary or spellchecker when you proofread your work.



Sp. This word is misspelled. Use a dictionary or spellchecker when you proofread your work.



Sp. This word is misspelled. Use a dictionary or spellchecker when you proofread your work.



Sp. This word is misspelled. Use a dictionary or spellchecker when you proofread your work.



Sp. This word is misspelled. Use a dictionary or spellchecker when you proofread your work.



Sp. This word is misspelled. Use a dictionary or spellchecker when you proofread your work.



Sp. This word is misspelled. Use a dictionary or spellchecker when you proofread your work.



Sp. This word is misspelled. Use a dictionary or spellchecker when you proofread your work.



Sp. This word is misspelled. Use a dictionary or spellchecker when you proofread your work.



Sp. This word is misspelled. Use a dictionary or spellchecker when you proofread your work.



Sp. This word is misspelled. Use a dictionary or spellchecker when you proofread your work.



Sp. This word is misspelled. Use a dictionary or spellchecker when you proofread your work.



Sp. This word is misspelled. Use a dictionary or spellchecker when you proofread your work.



Sp. This word is misspelled. Use a dictionary or spellchecker when you proofread your work.



Sp. This word is misspelled. Use a dictionary or spellchecker when you proofread your work.



Missing "," You may need to place a comma after this word.



Article Error You may need to use an article before this word.



Missing "," You may need to place a comma after this word.



Sp. This word is misspelled. Use a dictionary or spellchecker when you proofread your work.



Sp. This word is misspelled. Use a dictionary or spellchecker when you proofread your work.



Missing "," You may need to place a comma after this word.



Sp. This word is misspelled. Use a dictionary or spellchecker when you proofread your work.



Sp. This word is misspelled. Use a dictionary or spellchecker when you proofread your work.



Sp. This word is misspelled. Use a dictionary or spellchecker when you proofread your work.



Sp. This word is misspelled. Use a dictionary or spellchecker when you proofread your work.

PAGE 17



Missing ", " You may need to place a comma after this word.



Confused You have used **are** in this sentence. You may need to use **our** instead.



Article Error You may need to use an article before this word. Consider using the article **the**.



Sp. This word is misspelled. Use a dictionary or spellchecker when you proofread your work.



Sp. This word is misspelled. Use a dictionary or spellchecker when you proofread your work.



Article Error You may need to use an article before this word. Consider using the article **the**.



Article Error You may need to use an article before this word.



Sp. This word is misspelled. Use a dictionary or spellchecker when you proofread your work.



P/V You have used the passive voice in this sentence. Depending upon what you wish to emphasize in the sentence, you may want to revise it using the active voice.



Sp. This word is misspelled. Use a dictionary or spellchecker when you proofread your work.



P/V You have used the passive voice in this sentence. Depending upon what you wish to emphasize in the sentence, you may want to revise it using the active voice.

PAGE 18



Sp. This word is misspelled. Use a dictionary or spellchecker when you proofread your work.



Wrong Article You may have used the wrong article or pronoun. Proofread the sentence to make sure that the article or pronoun agrees with the word it describes.



Sp. This word is misspelled. Use a dictionary or spellchecker when you proofread your work.



P/V You have used the passive voice in this sentence. Depending upon what you wish to emphasize in the sentence, you may want to revise it using the active voice.



Sp. This word is misspelled. Use a dictionary or spellchecker when you proofread your work.



Sp. This word is misspelled. Use a dictionary or spellchecker when you proofread your work.



Sp. This word is misspelled. Use a dictionary or spellchecker when you proofread your work.



Sp. This word is misspelled. Use a dictionary or spellchecker when you proofread your work.



Sp. This word is misspelled. Use a dictionary or spellchecker when you proofread your work.



Sp. This word is misspelled. Use a dictionary or spellchecker when you proofread your work.



P/V You have used the passive voice in this sentence. Depending upon what you wish to emphasize in the sentence, you may want to revise it using the active voice.



Sp. This word is misspelled. Use a dictionary or spellchecker when you proofread your work.



Sp. This word is misspelled. Use a dictionary or spellchecker when you proofread your work.



Sp. This word is misspelled. Use a dictionary or spellchecker when you proofread your work.



Sp. This word is misspelled. Use a dictionary or spellchecker when you proofread your work.



Sp. This word is misspelled. Use a dictionary or spellchecker when you proofread your work.



Sp. This word is misspelled. Use a dictionary or spellchecker when you proofread your work.



Sp. This word is misspelled. Use a dictionary or spellchecker when you proofread your work.



Sp. This word is misspelled. Use a dictionary or spellchecker when you proofread your work.



Sp. This word is misspelled. Use a dictionary or spellchecker when you proofread your work.